

ENFIELD PARK

Thank you for your interest in taking our survey regarding a new community park in Enfield! The vision is for a community planned park in the heart of Enfield, sharing a plot with the current Enfield Highway department, off of Enfield Main Rd.

This survey is part of a collaboration between the town of Enfield and Cornell Design Connect, a student-run workshop through Cornell's college of Architecture, Art, and Planning.

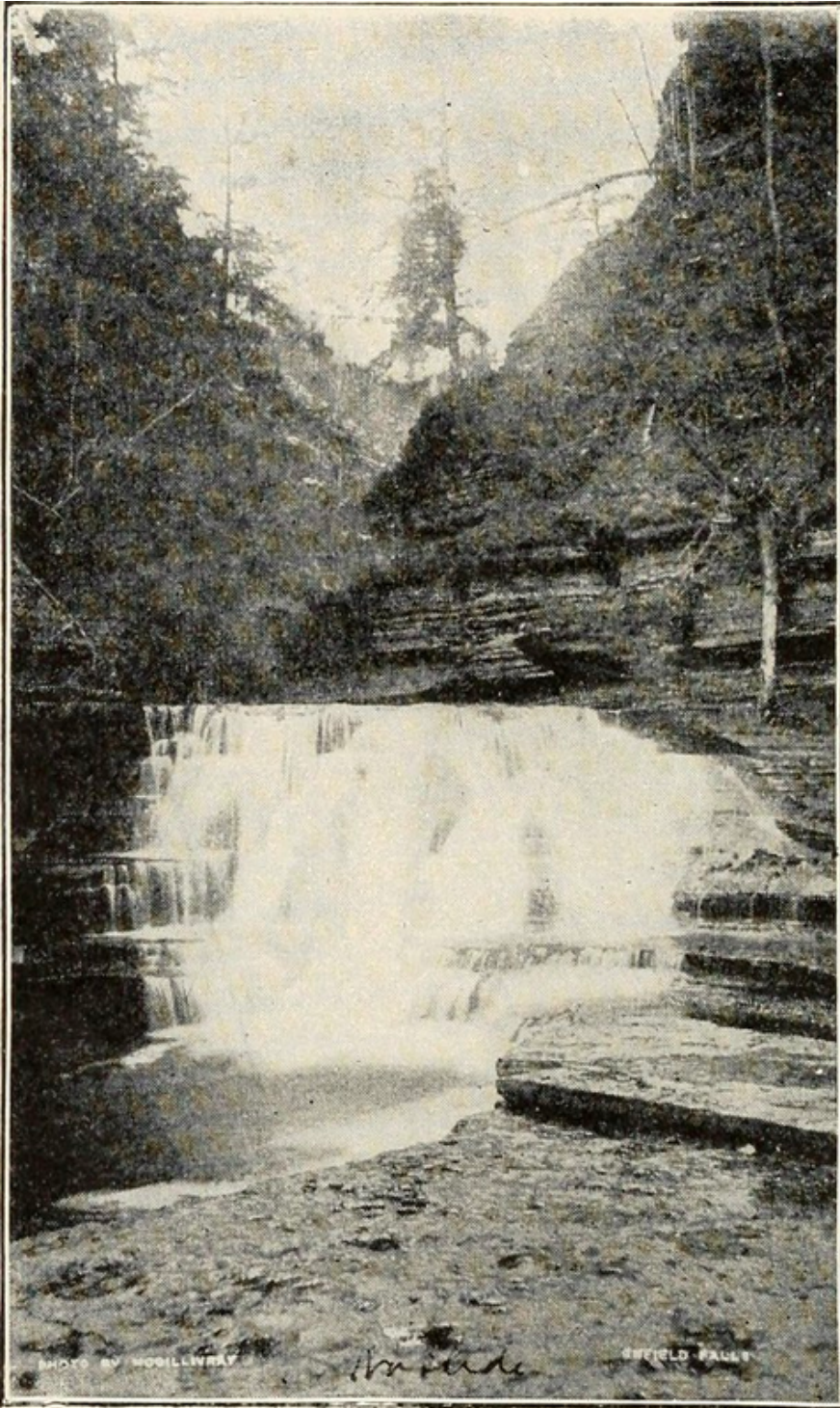

Cornell AAP
Architecture Art Planning

DESIGN
CONNECT



Town of Enfield Park Survey

Name _____

How old are you?

- Under 18 18-24 25-34 35-44
 45-54 55-64 65 and older

How long have you lived in the town of Enfield?

- Less than 1 year 1-2 years 3-5 years 6-10 years More than 10 years

How many people in your household are in each age group?

0-5 years _____ 6-12 years _____ 13-18 years _____ 19-35 years _____
36-55 years _____ 56+ years _____

Please indicate how strongly you agree or disagree with the following statements:

Strongly Disagree Disagree Neither Agree Strongly Agree

The current park/recreational space available to me already fulfills my recreation needs.

It is important to me that the town of Enfield develops more park/recreation space.

I would be likely to use a new park located at this location (next to the Enfield Highway Department).

How would you get to the park?

- Car
- Bicycle
- Public Transit
- On Foot
- Other (Please Specify) _____

How long do you travel on average to get to the parks or other outdoor recreational spaces you use?

- Under 5 minutes
- 5-10 minutes
- 10-15 minutes
- 15 minutes or more

How long would it take you to travel to the prospective park location?

- Under 5 minutes
- 5-10 minutes
- 10-15 minutes
- 15 minutes or more

How often do you visit a park or other outdoor recreational space?

- Less than once a month
- Around once a month
- Around twice a month
- Around once a week
- More than once a week

Choose your top 4 favorite outdoor activities (select 4 from the list below)

- Biking
- Gardening
- Outdoor gym/ fitness
- Playing sports
- Spending time with friends/family
- Bird/ wildlife watching
- Hiking/ walking/ running
- Picnicking
- Playing with/walking a pet
- Other (Please specify) _____
- Fishing
- Meditation
- Photography
- Skateboarding

Select your ideal uses for a park (select 3 from the list below)

- Playgrounds and play areas
- Sports amenities (fields, courts, etc.)
- Quiet/ meditation spaces
- Picnic, barbeque, and gathering areas
- Community Gardens
- Running/walking/jogging trail
- Designated Dog areas
- Other (Please specify) _____

I would be interested in contributing to and/or volunteering for the park by: (select all that apply)

- Donating resources (for example, benches, trees, memorials)
- Volunteering time (for example, clean ups, park events, management/community group)
- Funding (for example, small donations)
- Contributing skills (for example, arts, gardening, handiwork/construction)
- Other (Please specify) _____
- None of the Above

If you'd like to receive updates on our project, please fill your email in below:

What is one park/recreational space you love to visit nearby?

What hopes do you have for this potential park in Enfield?

Do you have any suggestions for what we should name this potential park?

Do you have any additional comments, suggestions or concerns for this potential park?
