

AGRICULTURAL DATA STATEMENT

Per § 305-a of the New York State Agriculture and Markets Law, any application for a special use permit, site plan approval, use variance, or subdivision approval requiring municipal review and approval that would occur on property within a New York State Certified Agricultural District containing a farm operation or property with boundaries within 500 feet of a farm operation located in an Agricultural District shall include an Agricultural Data Statement.

A. Name of applicant: NEW YORK LAND AND LAKES DEVELOPMENT LLC
Mailing address: 155 MAIN ST. SUITE D
ONEONTA, NY 13820

B. Description of the proposed project: SUBDIVIDE 337 ACRES INTO 33
PARCELS RANGING IN SIZE FROM 2-32 ACRES. ALL PARCELS
WILL FRONT ON EXISTING ROADS AND WILL BE SOLD AS VACANT LAND

C. Project site address: PODUNK, TUCKER & AIKEN ROADS Town: ENFIELD

D. Project site tax map number: 2-1-748, 2-2-4,3448

E. The project is located on property:
 within an Agricultural District containing a farm operation, or
 with boundaries within 500 feet of a farm operation located in an Agricultural District.

F. Number of acres affected by project: 337 +/-

G. Is any portion of the project site currently being farmed?
 Yes. If yes, how many acres _____ or square feet _____ ?
 No.

H. Name and address of any owner of land containing farm operations within the Agricultural District and is located within 500 feet of the boundary of the property upon which the project is proposed.

- 1-3-8.2 TIMOTHY MILLER & PEARL MILLER 3031 PODUNK RD. TRUMANSBURG, NY 14886
- 1-3-10.1 JWEPPINK FARMS LLC 1609 SANDPIPER COURT CHAMPAIGN, IL 61821
- 1-3-10.2 CHARLES FIELDS 3031 PODUNK RD. TRUMANSBURG, NY 14886
- 2-1-1.1.2 THOR OECHSHNER 1045 TRUMBULLS CORNERS RD. NEWFIELD, NY 14867

I. Attach a copy of the current tax map showing the site of the proposed project relative to the location of farm operations identified in Item H above.

FARM NOTE

Prospective residents should be aware that farm operations may generate dust, odor, smoke, noise, vibration and other conditions that may be objectionable to nearby properties. Local governments shall not unreasonably restrict or regulate farm operations within State Certified Agricultural Districts unless it can be shown that the public health or safety is threatened.

ALAN LORD PROJECT MANAGER
Name and Title of Person Completing Form

3/2/23
Date



Map Title

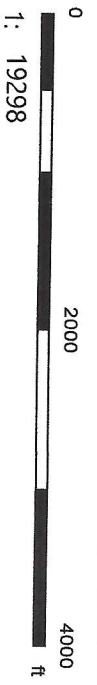
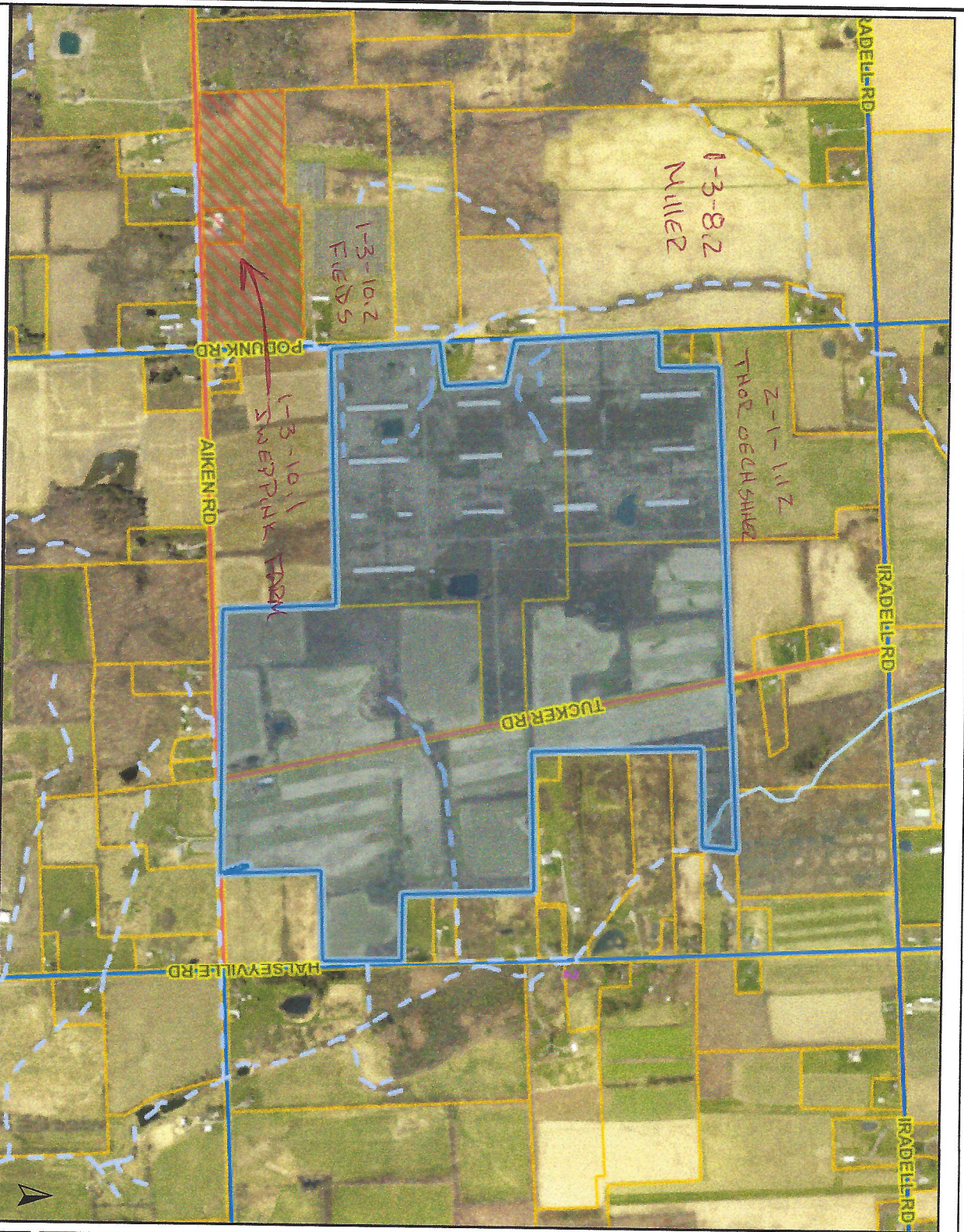

This map is a user generated static output from an Internet mapping site and is for reference only. Data layers that appear on this map may or may not be accurate, current, or otherwise reliable.

THIS MAP IS NOT TO BE USED FOR NAVIGATION

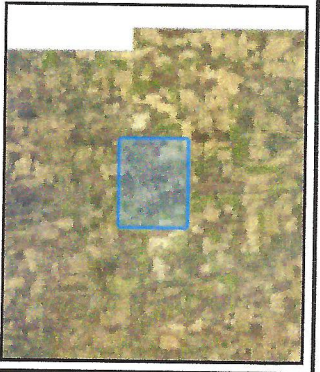

Legend

- Address
- Secondary and Higher Ed
- Protected Streams
 - AA - Drinking Water
 - Source
 - A - Drinking Water
 - Source
 - A(T) Water source
 - support trout
 - population
 - B - Swimming and other
 - contact rec
 - CT(T) - Support trout
 - population
 - CTS) - Support trout
 - seawing
 - B(T) Swimming and
 - other contact rec may
 - support trout pop
 - C - Support fisheries
 - and other non contact
 - rec

Notes