

Geohydrology of the Unconsolidated Aquifer in Enfield Creek Valley, Town of Enfield, Tompkins County, New York

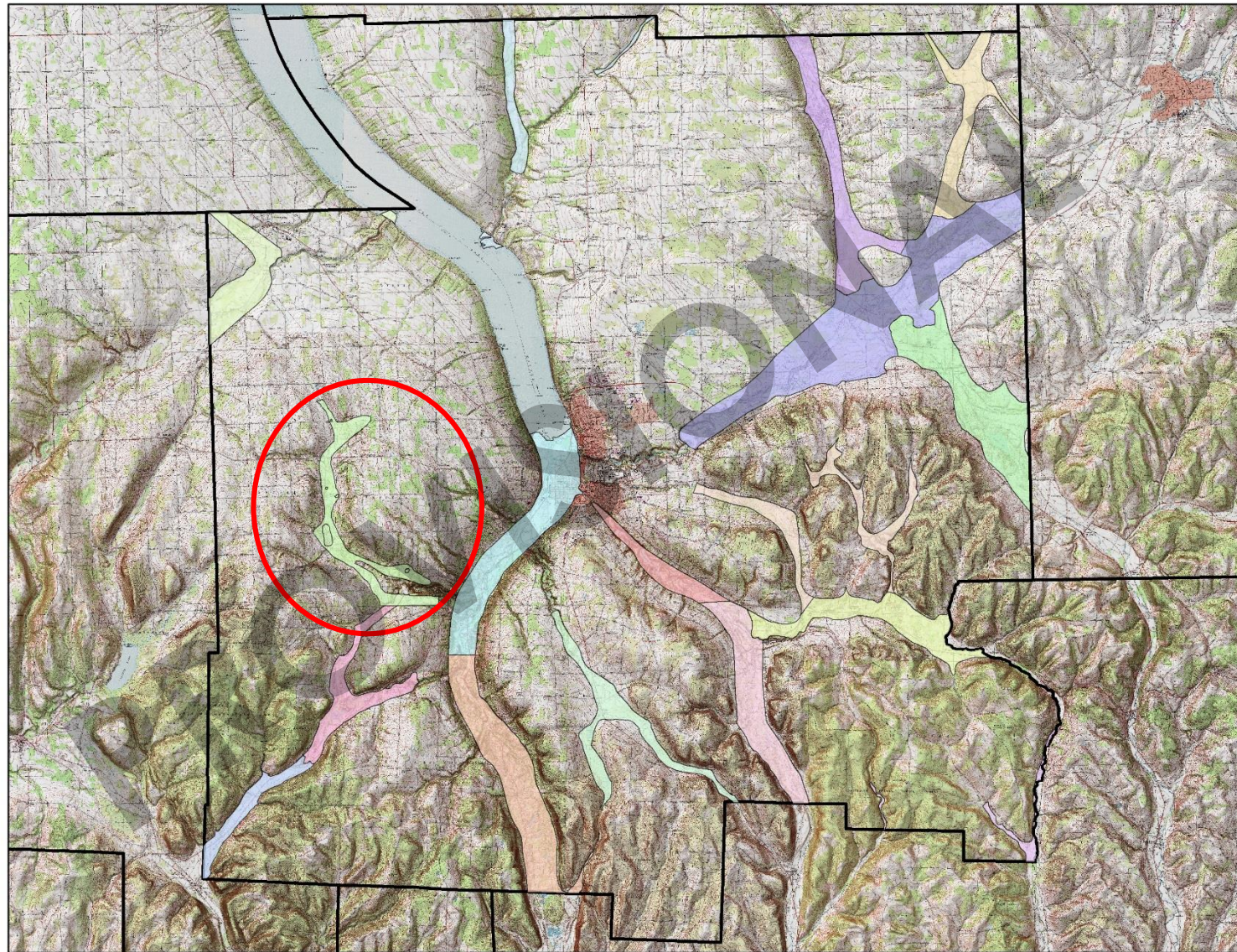

17 Aquifers in Tompkins County



Aquifer Extent

Confined



Unconfined

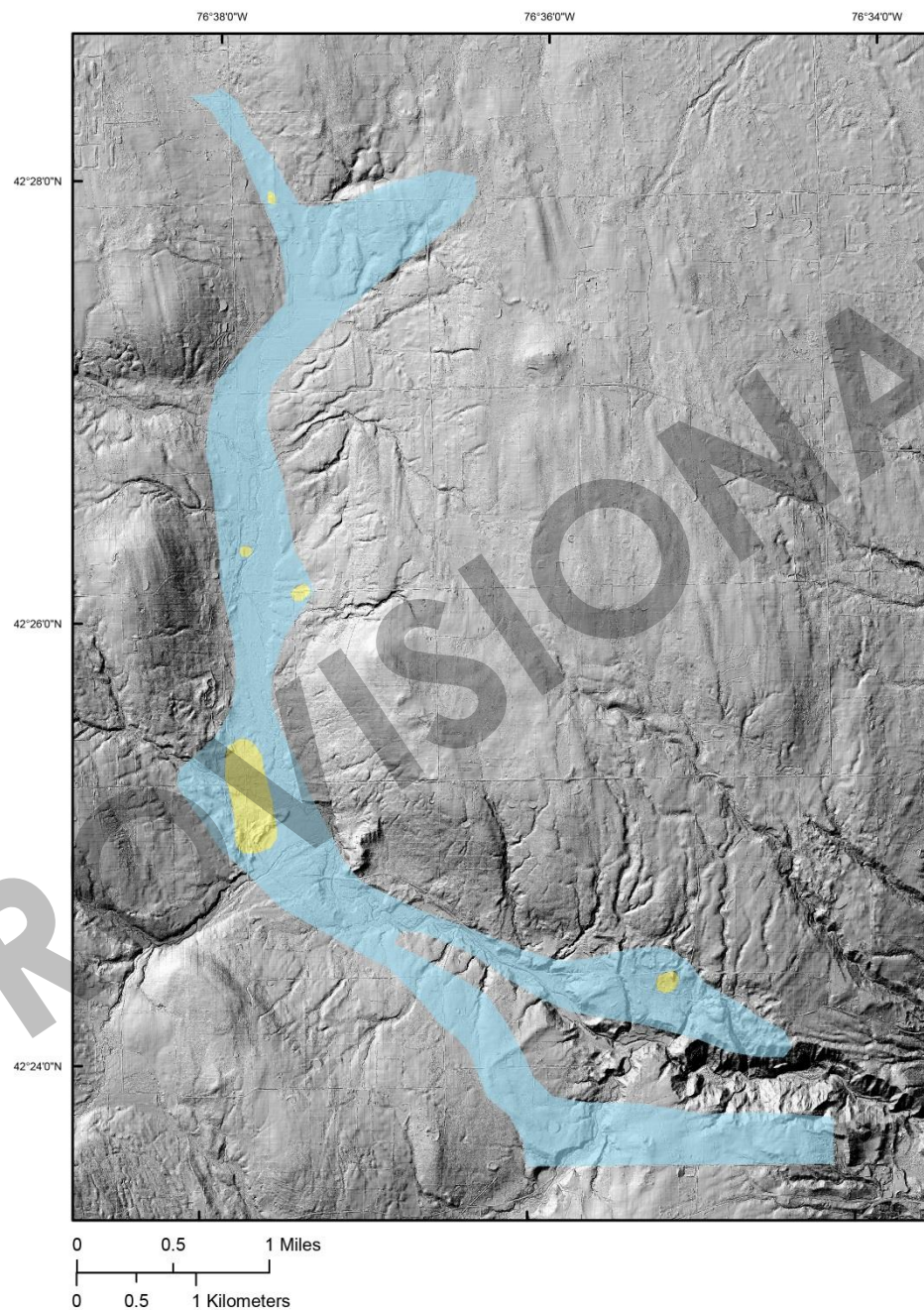

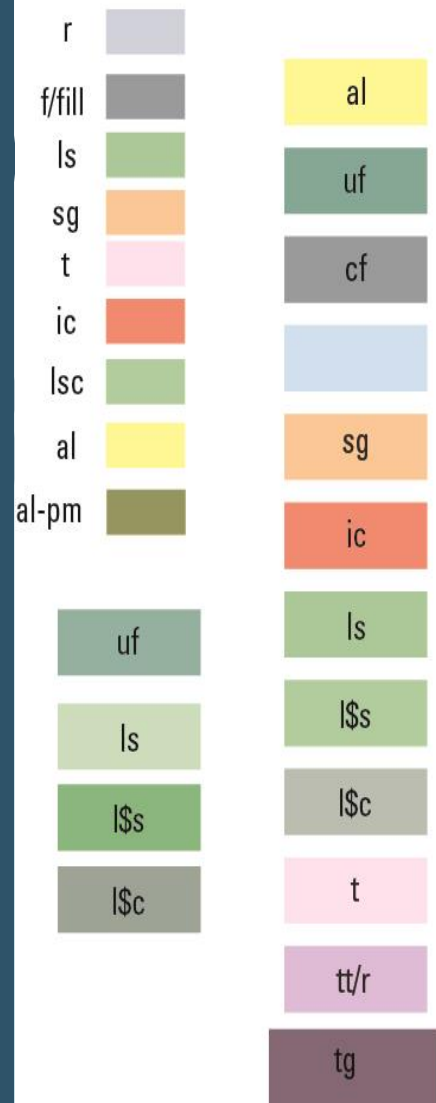

NC section

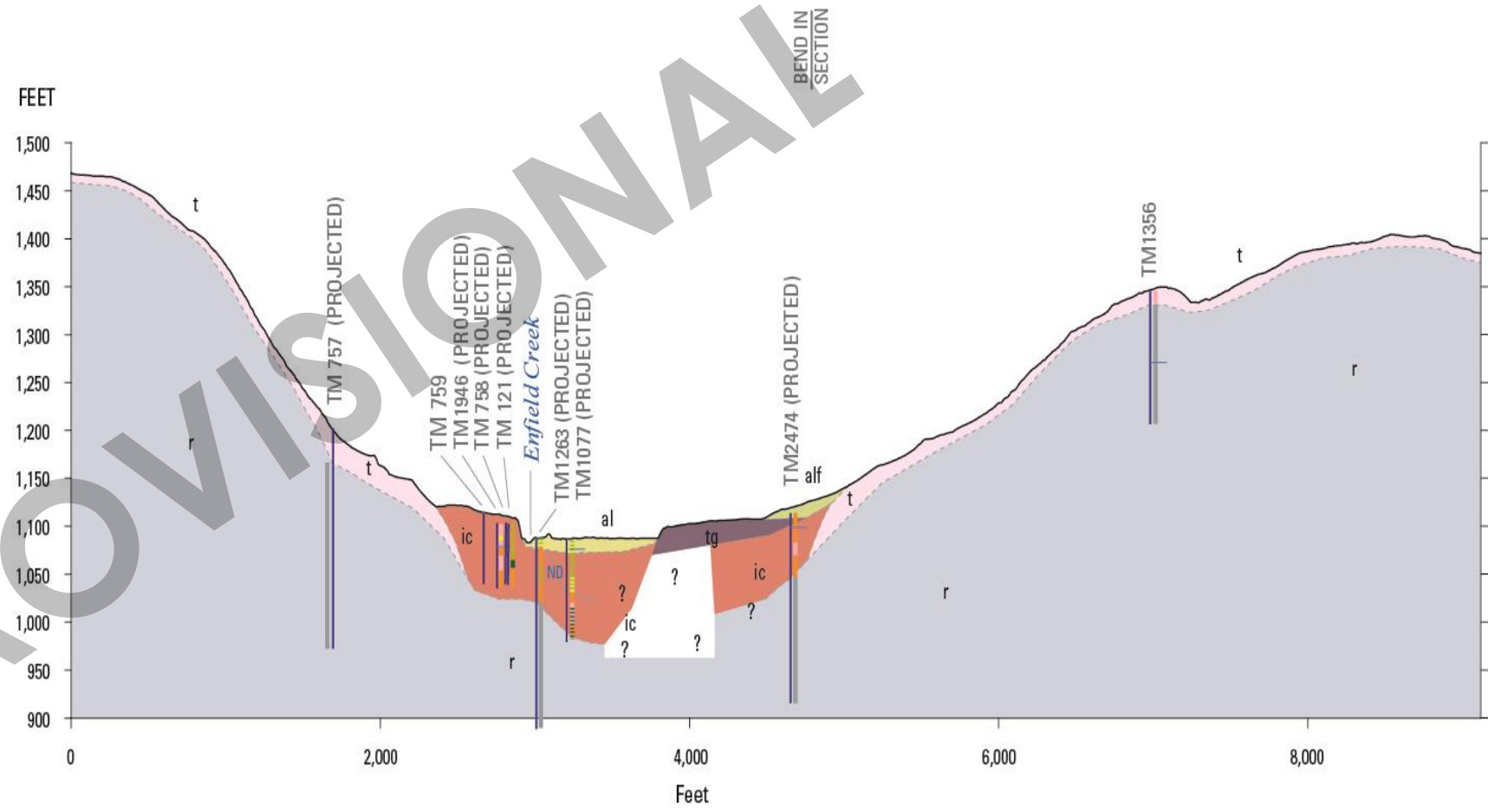

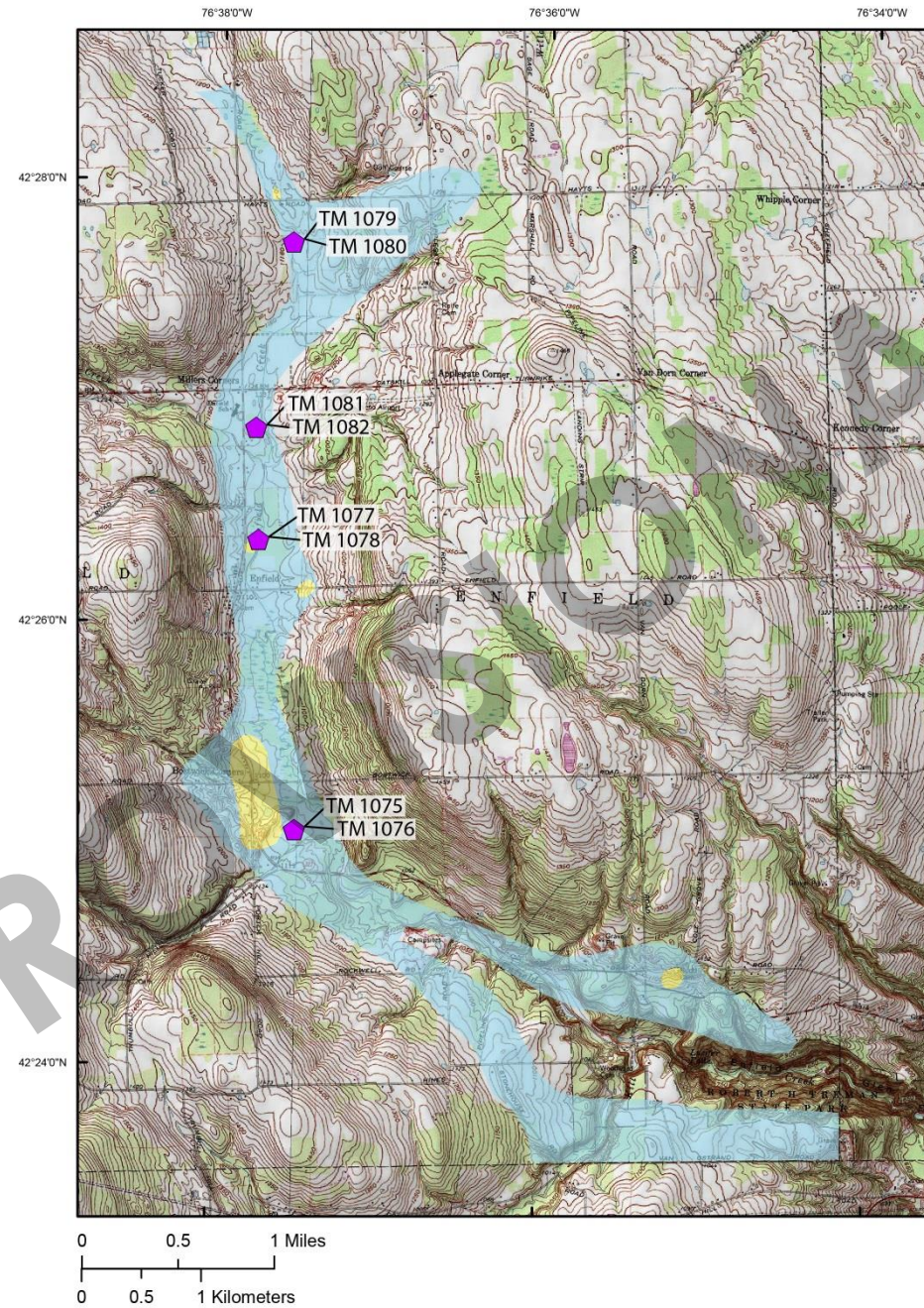

USGS Test Wells

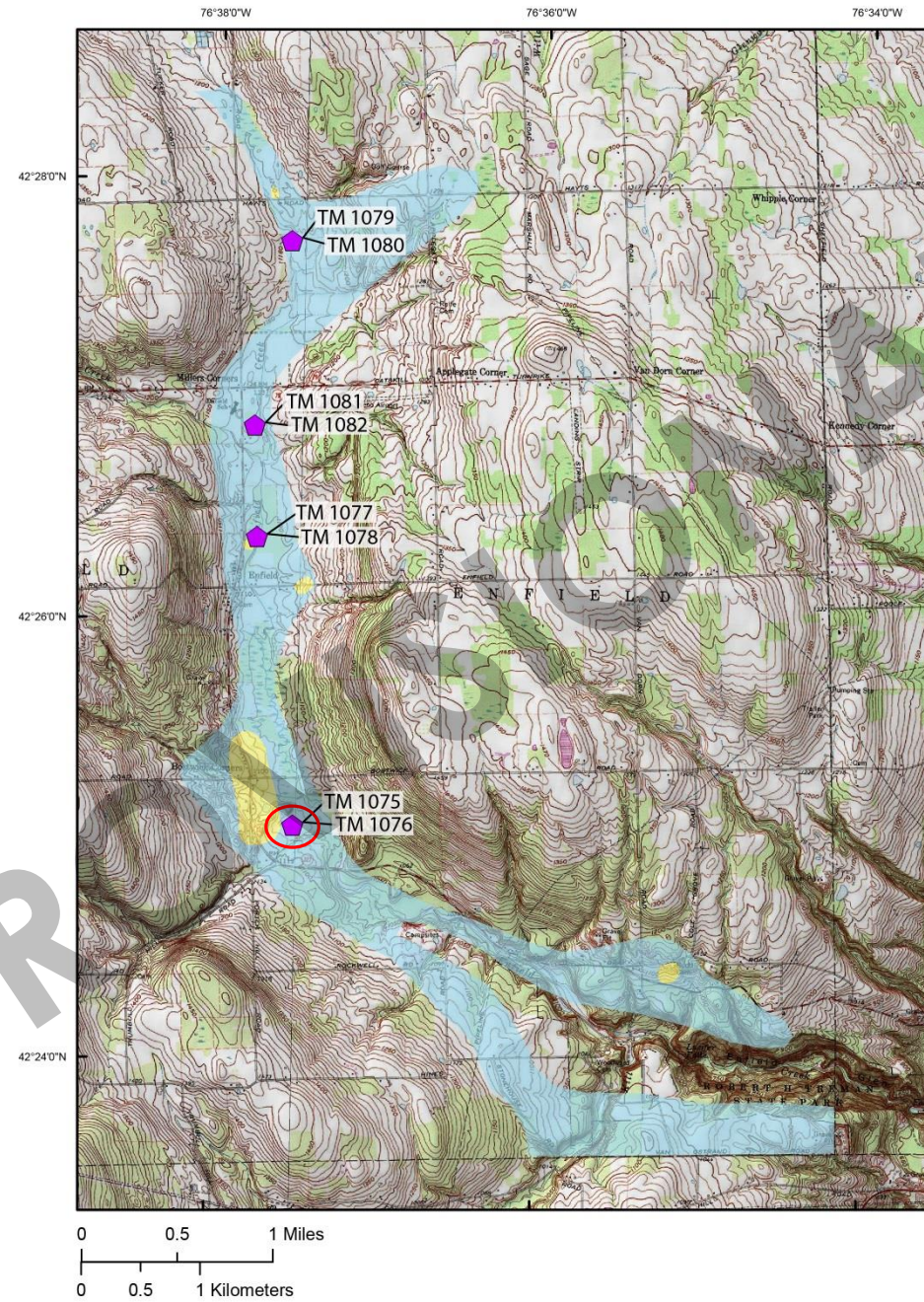

USGS TEST WELL TM1075

Town of Enfield Highway Department, Town of Enfield, N.Y.

Site name: TM1075 (hole depth = 142 ft)

Site ID: 422504076373001

Latitude: 42° 25' 04.28"

Longitude: 076° 37' 29.89"

Date completed: 11/11/2015

Drilling contractor: Frey Well Drilling, Alden, NY

6-inch diameter steel casing

Casing above ground = 3.1 ft

Latitude and longitude measurement made by GPS (NAD83)

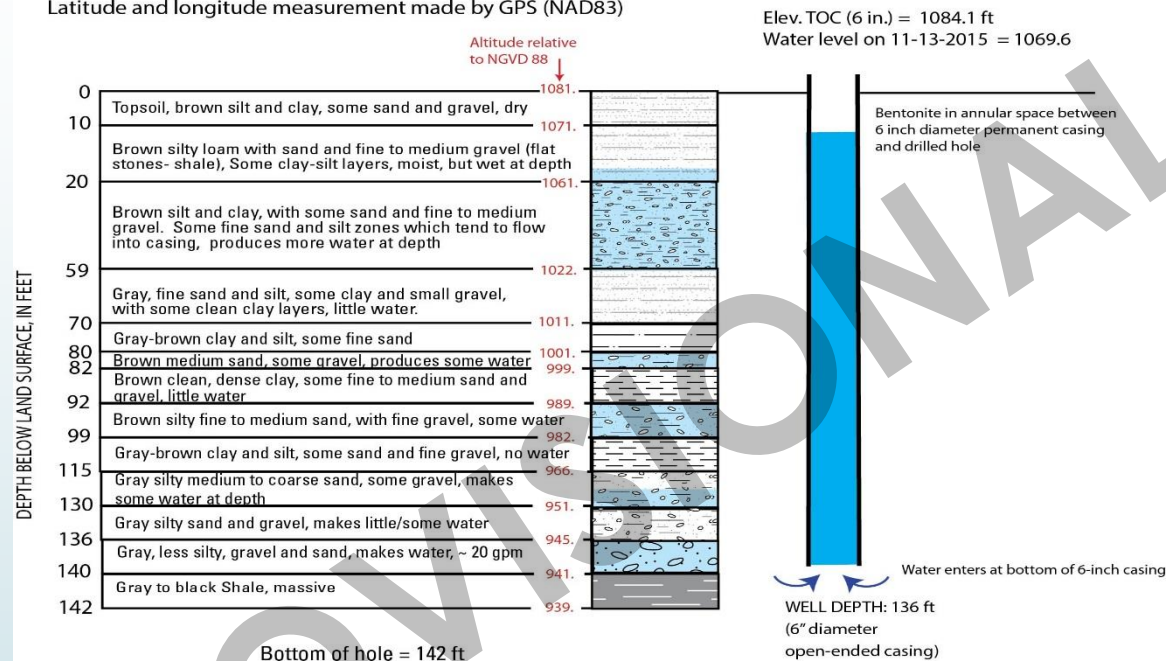

Figure --. Well log and well construction details of U.S. Geological Survey test well TM1075, Enfield Department of Highways - deep well, off State Route 327, Town of Enfield, New York. Location of well shown on figure --.

Shallow/Deep

D.O.
3.8/0.1
mg/L

Salinity
0.2/1.4
ppt

Dissolved
Solids
214/1880
mg/L

Methane
52.2
mg/L

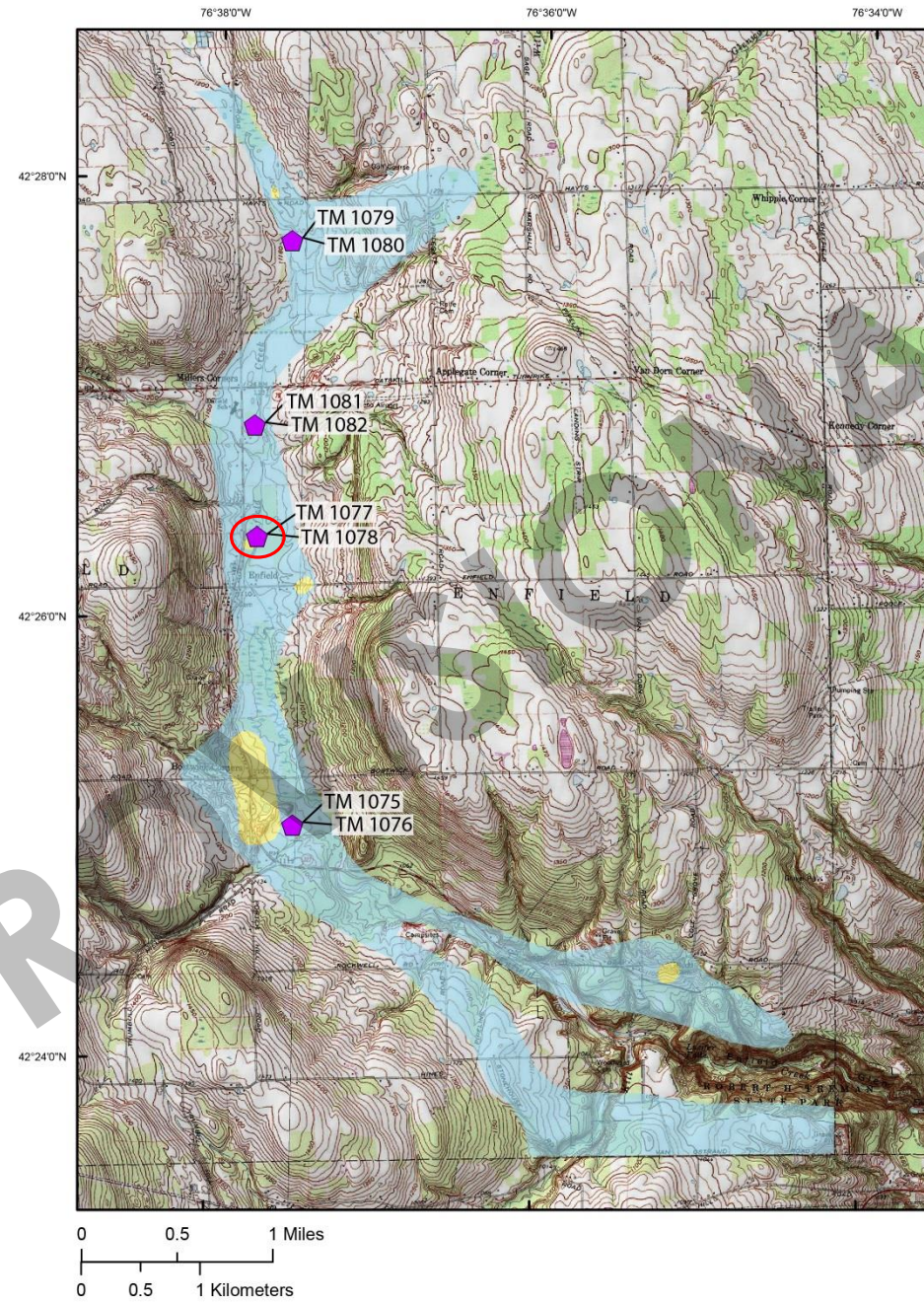

USGS TEST WELL TM1077

Stoneybrook - Town of Enfield, N.Y.

Site name: TM1077 (hole depth = 106 ft)

Site ID: 422623076374501

Latitude: 42° 26' 22.74"

Longitude: 076° 37' 44.90"

Date completed: 11/13/2015

Drilling contractor: Frey Well Drilling, Alden, NY

6-inch diameter steel casing

Casing above ground = 4.1 ft

Latitude and longitude measurement made by GPS (NAD83)

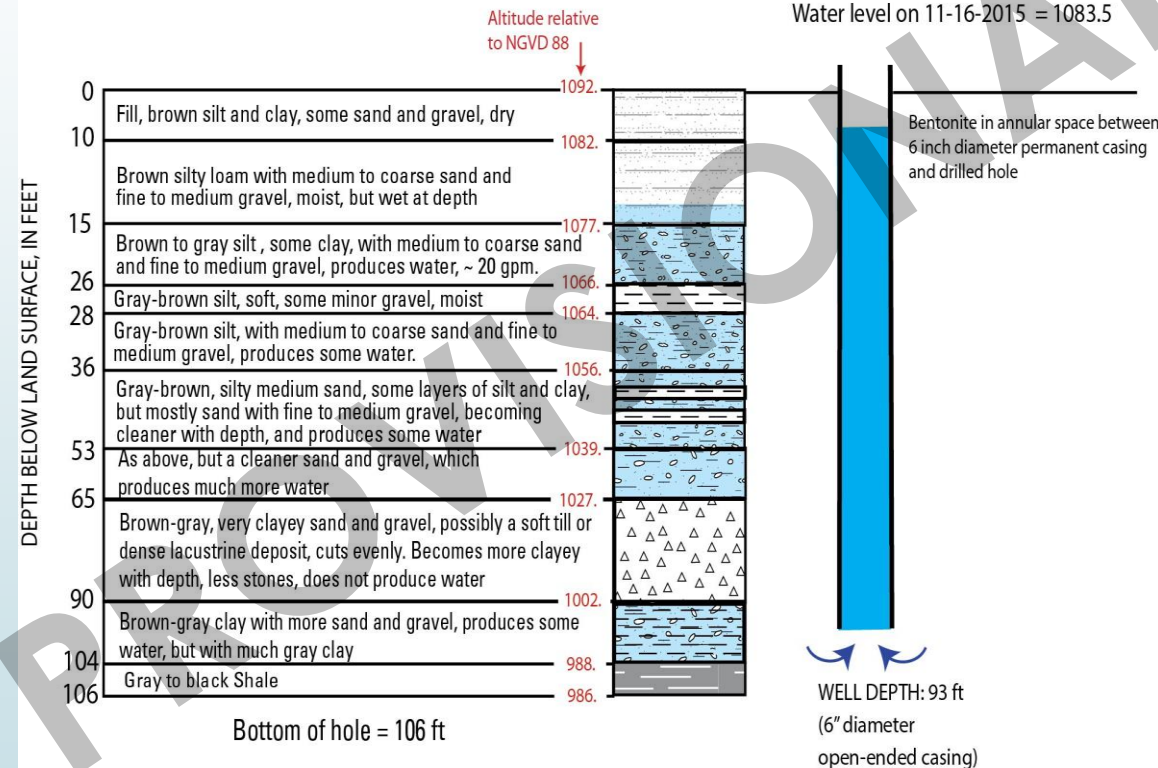

Figure ---. Well log and well construction details of U.S. Geological Survey test well TM1077, Stoneybrook - deep well, near Enfield Creek, Town of Enfield, New York. Location of well shown on figure --.

Shallow/Deep

D.O.
0.2/0.1
mg/L

Salinity
0.2/1.3
ppt

Dissolved
Solids
331/1970
mg/L

Methane
32.0
mg/L

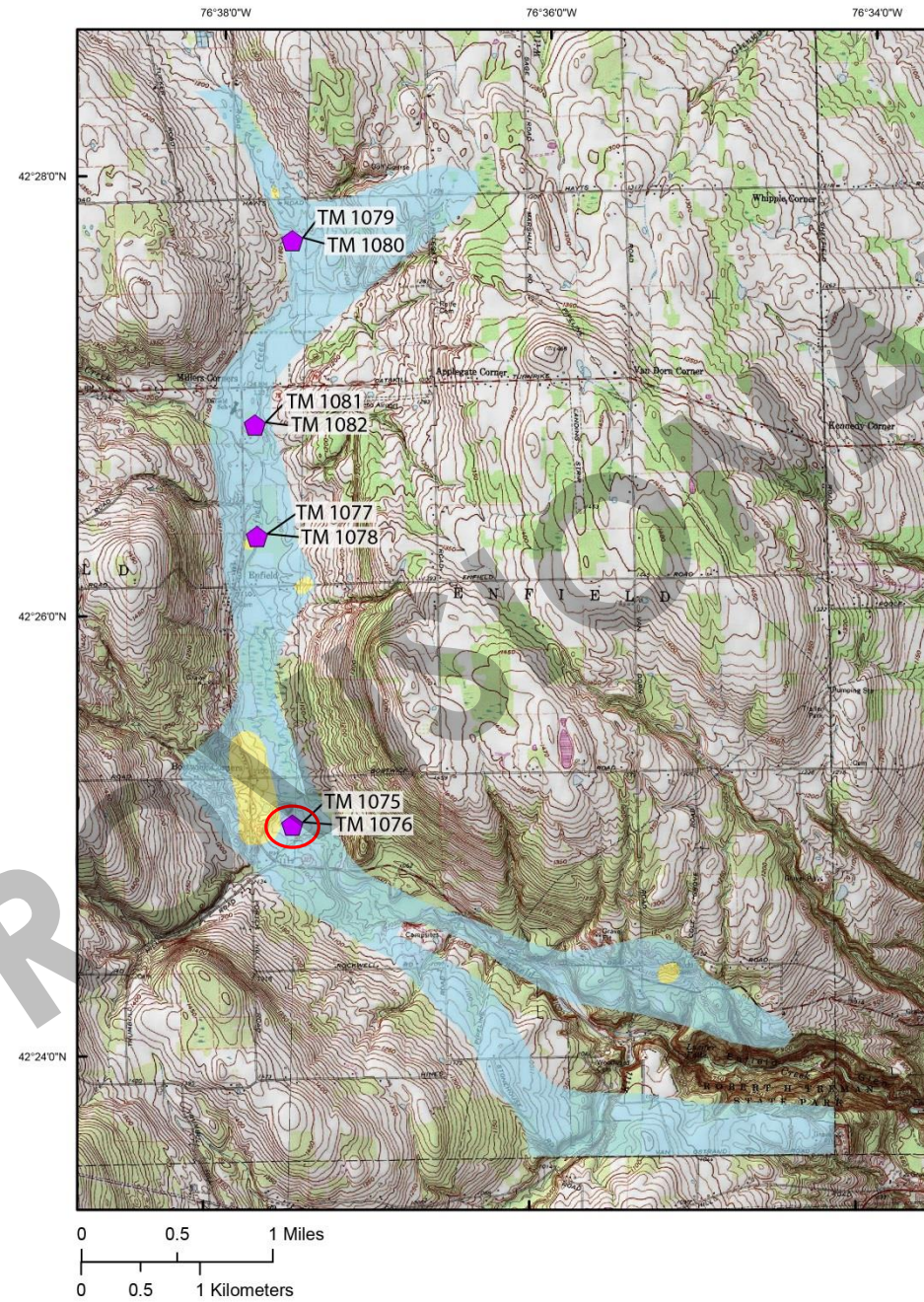

Enfield DPW - Deep - Nov 2015 - Apr 2017

(Red- Temperature; Blue - Water Level)

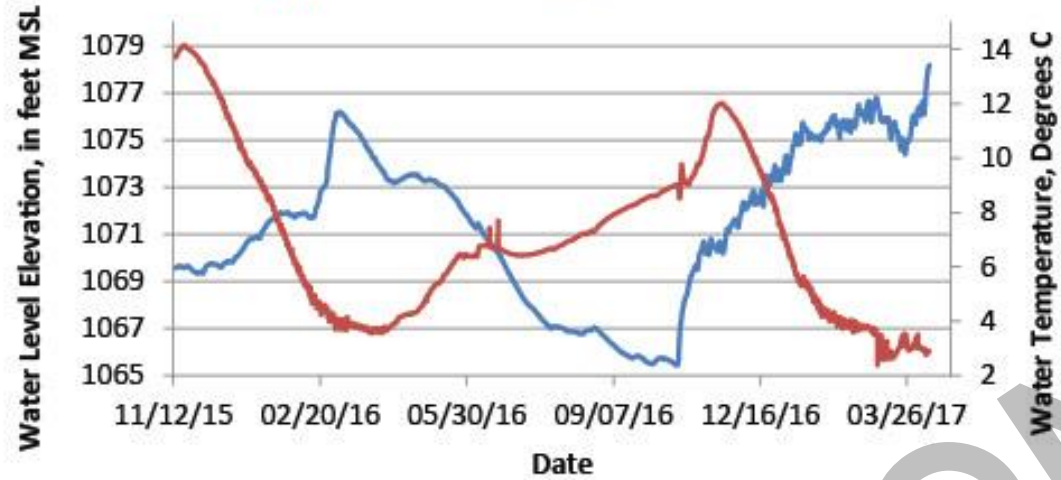

Enfield DPW - Shallow - Nov 2015 - Apr 2017

(Red - Temperature; Blue - Water Level)



Precipitation 2016

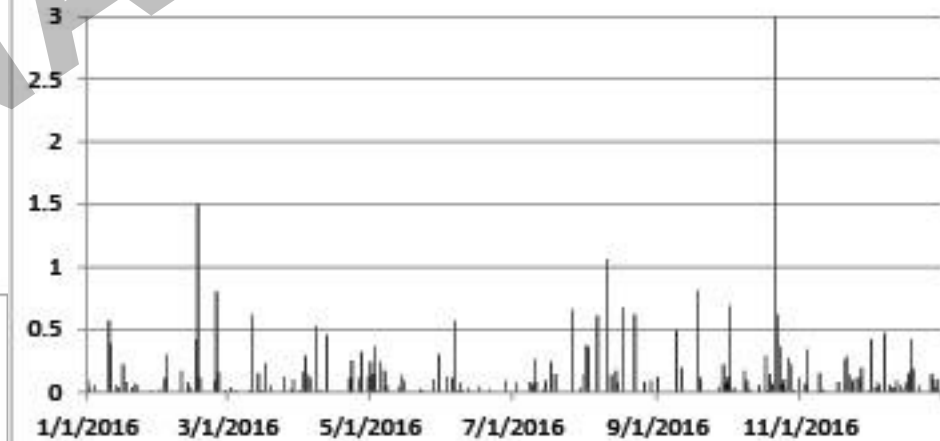

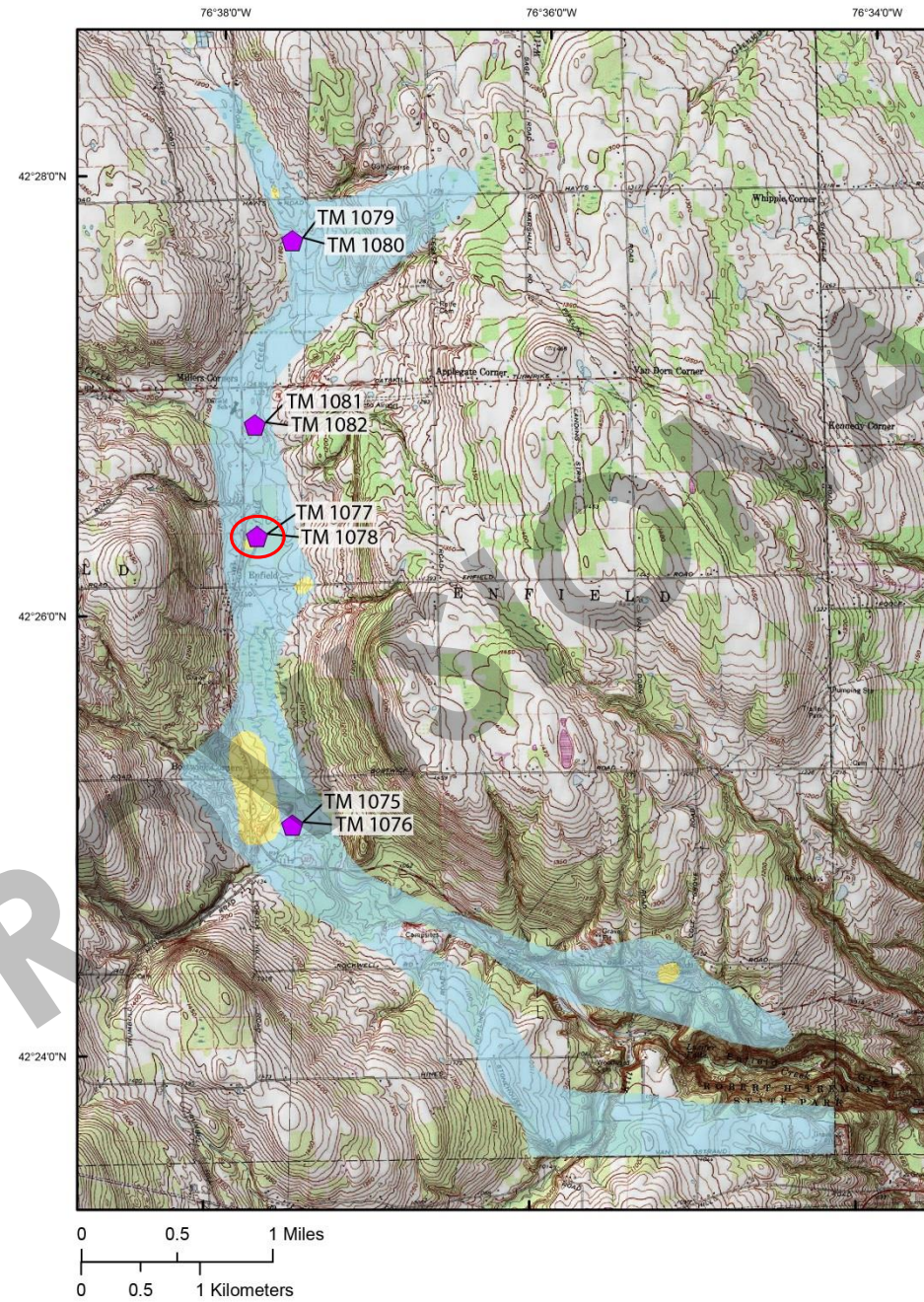

Stoneybrook - Deep Well

Nov. 2015 - Apr. 2017

Blue - Water level Red - Water temperature

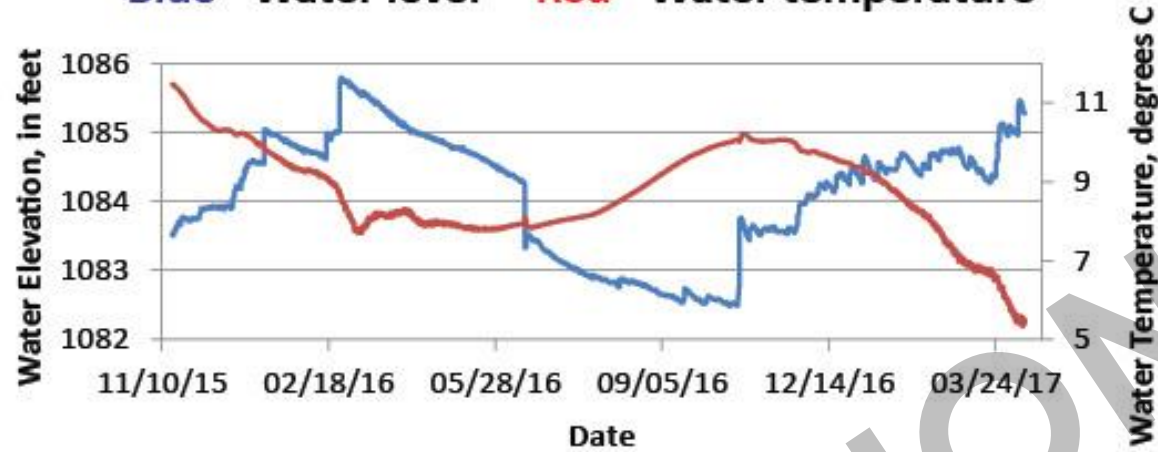

Stoneybrook - Shallow Well

Nov. 2015 - Apr. 2017

Blue - Water level Red - Water temperature

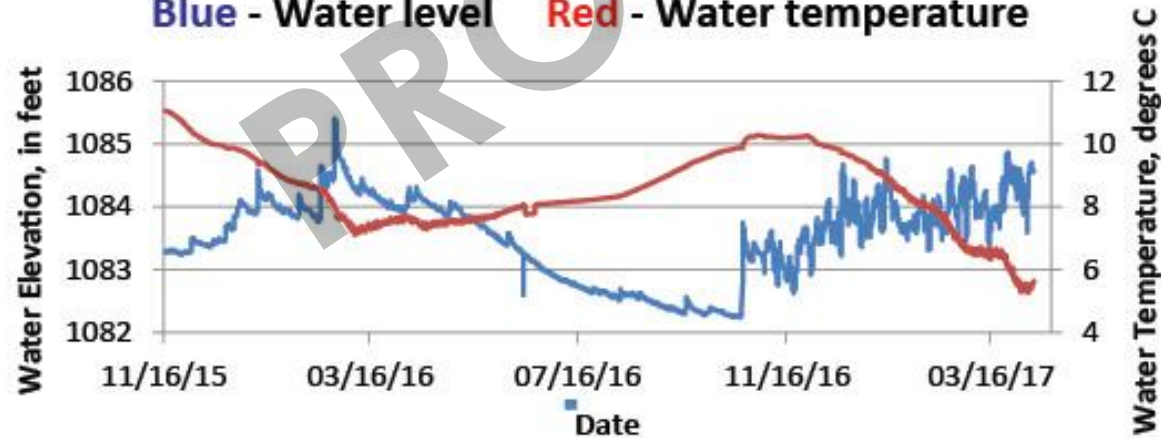

Precipitation 2016

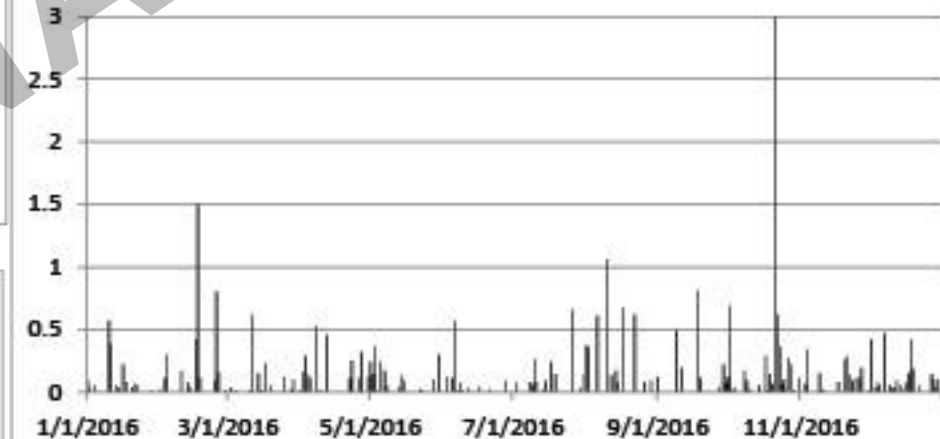

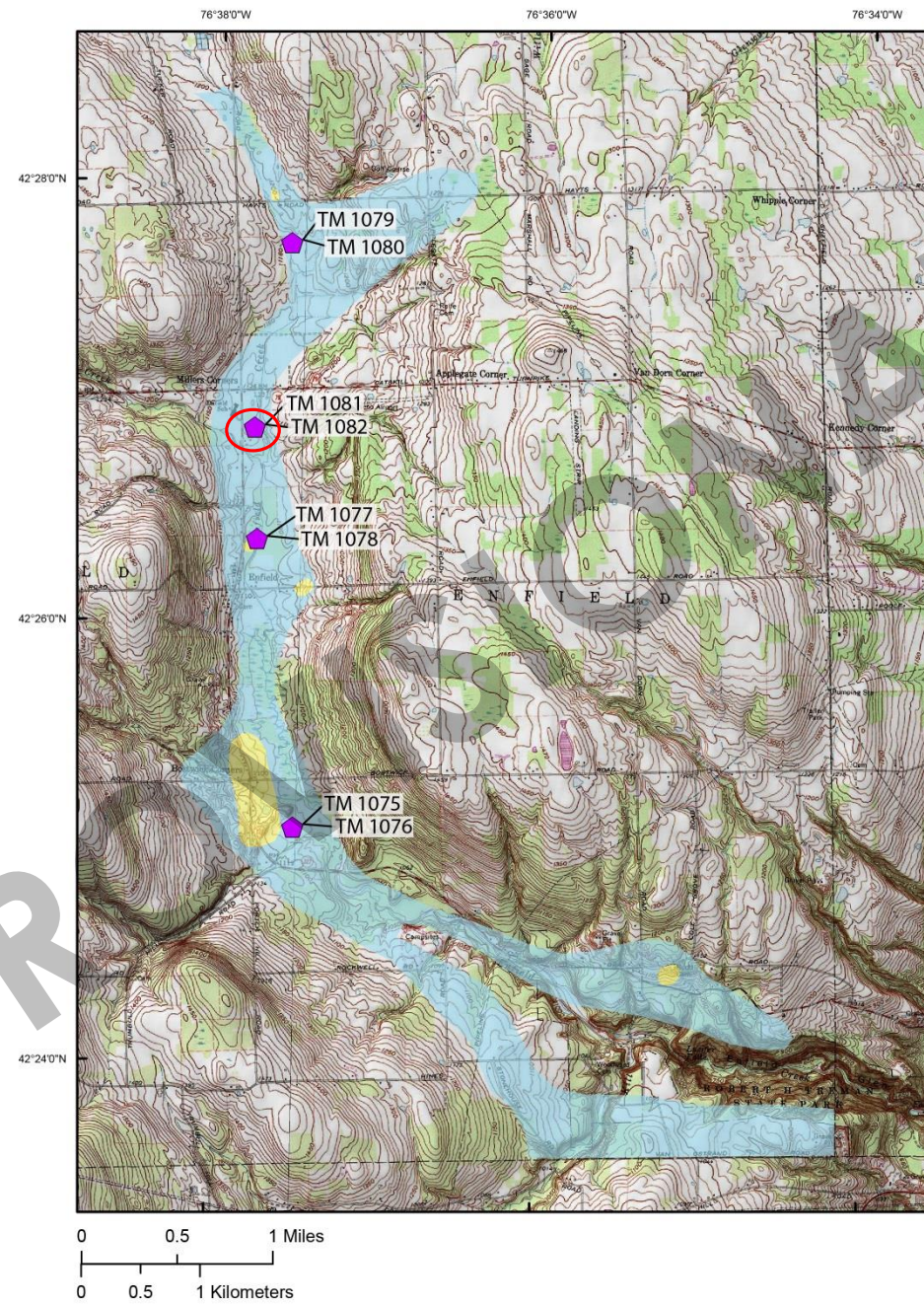

Route 327 - Deep April 2016 - April 2017

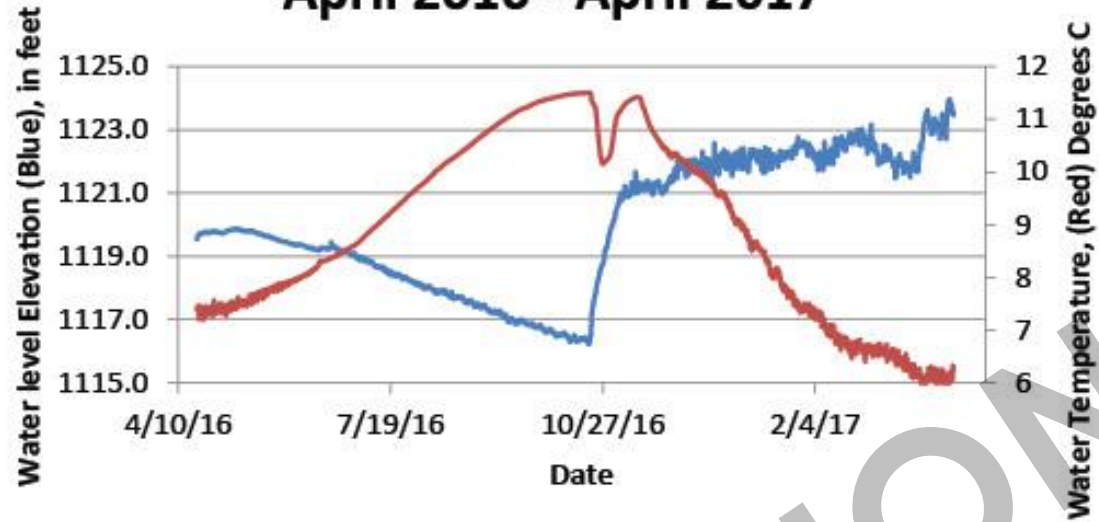

Route 327 - Shallow April 2016 - April 2016

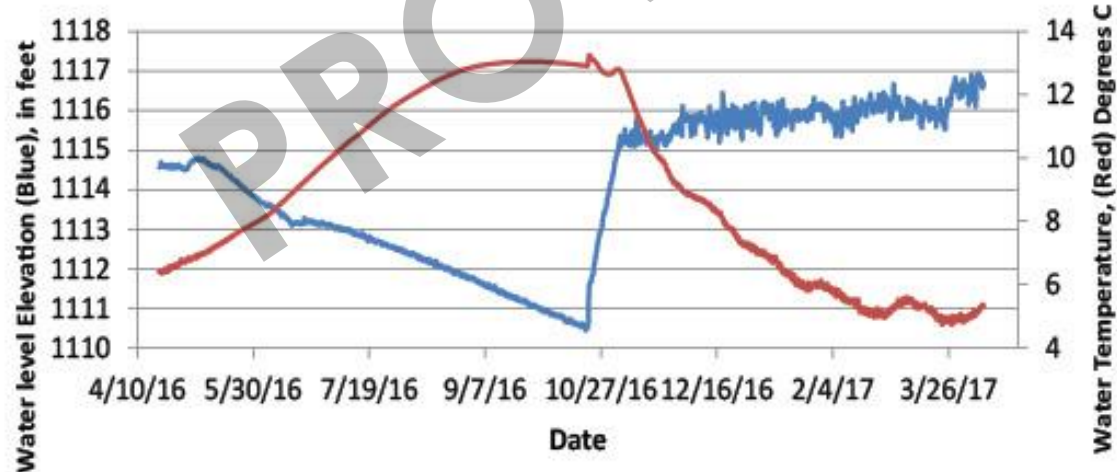

Precipitation 2016

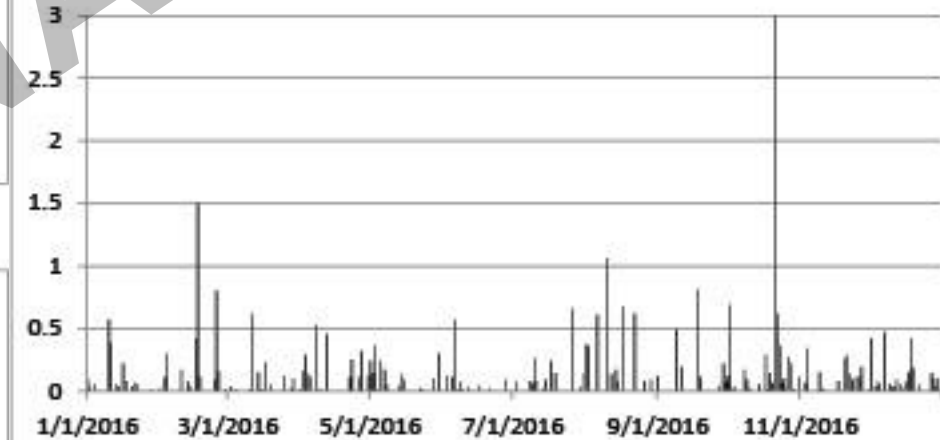

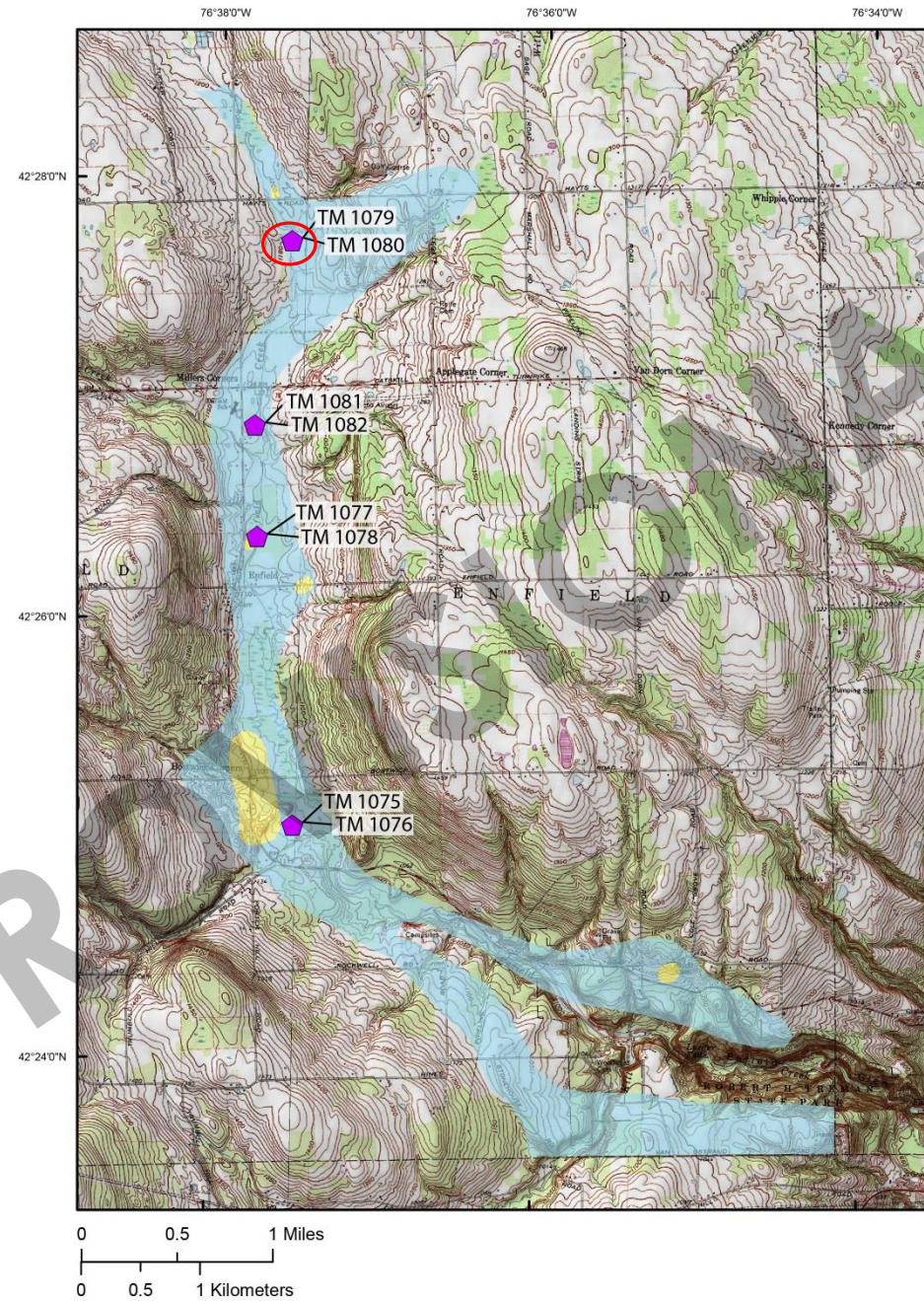

Hayts Rd - Deep Well Nov. 2015 - Apr. 2017

(Red - Water temperature Blue - Water level)

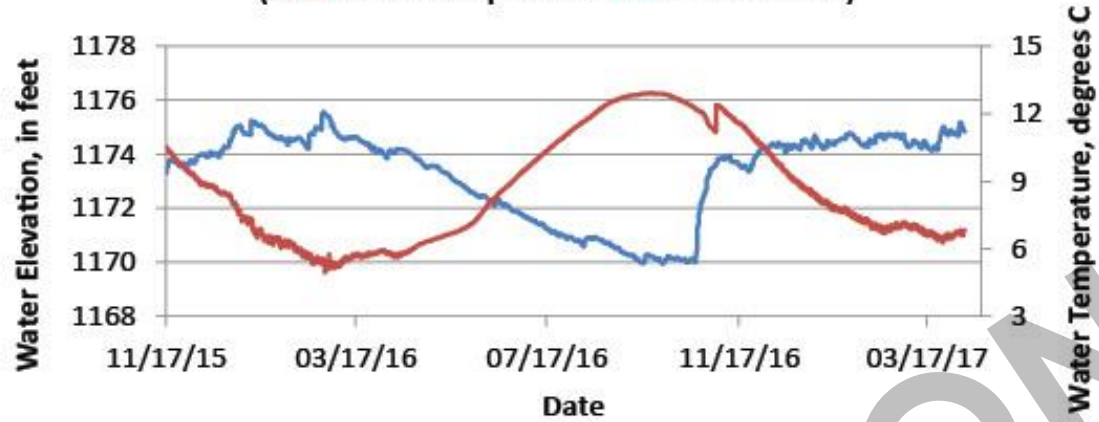

Hayts Rd - Shallow - Nov 2015- Apr 2017

(Red - Temperature; Blue - Water Level)

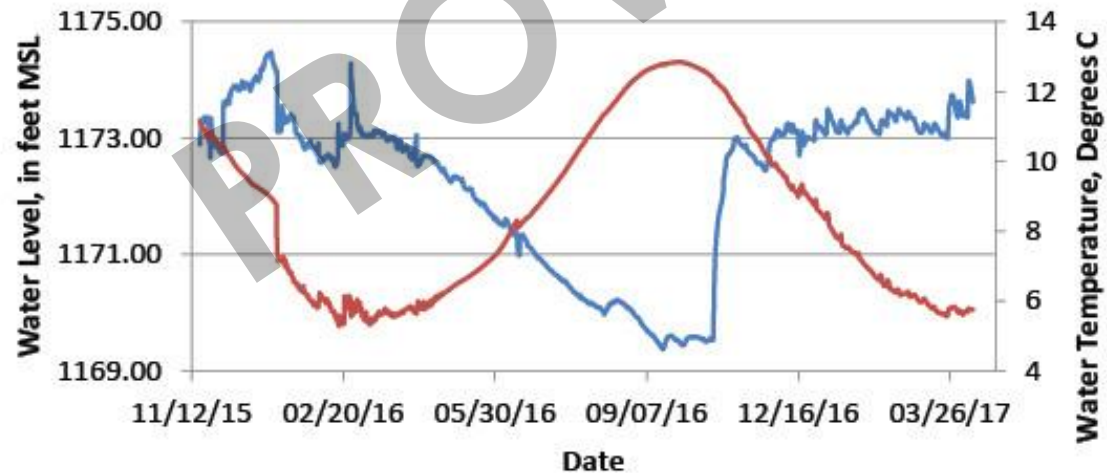

Precipitation 2016

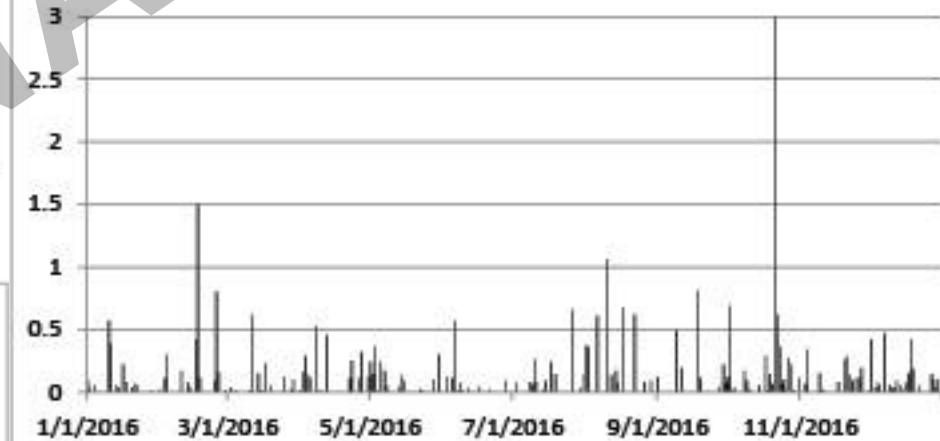



Wrap up

- Project ends at the end of this fiscal year (FY17)
- Field work and data collection are completed
- Next step is to compile all the data and create a report about findings

Ben Fisher

607.266.0217 ext. 3018; bfisher@usgs.gov

Bill Kappel

607.266.0217 ext. 3013; wkappel@usgs.gov