

TOWN OF ENFIELD

GENERAL APPLICATION FOR
SITE PLAN REVIEW

Supplementary sheets may be attached
by applicant to supply additional information.

1. Name of Proposed Development Apartment Building

Applicant:
Name: Patrick Heed / John Rancich
Address: 144 E Enfield Center Rd
Telephone: 607-743-0048

Plans prepared by:
Name: C Thompson
Address: _____
Telephone: _____

2. Owner (if different, /if more than one owner), provide information for each:
Name: _____ Name: _____
Address: _____ Address: _____
Telephone: _____ Telephone: _____

3. Location of Site:
Street Address: 1795 Mecklenburg rd
Tax Map Parcel No. _____

4. Federal, State and County permits needed (list type and issuing authority with name, address and telephone Number):
Federal: NA
State: NA
County: NA

5. Proposed use (s) of site: Apartment

6. Project Specifics:
• Total site area (square feet or acres) 2.85
• Anticipated construction time:
Starting date 4-1-19 Completion date 12-31-19
• Will development be staged? (attach particulars) no
• Estimated cost of proposed improvement \$ unknown

- Anticipated increase in number of residents, shoppers, employees, etc. (as applicable):

8

7. Is a new street/road required? no If so, # of feet _____ (Consult Town of Enfield Highway Superintendent for required specifications)

8. Number of entrances on existing streets/roads 1 existing

Provide name, address and telephone number of authority granting approval for "curb cut" if State or County Road:

State: Name _____
Address _____
Telephone _____

County: Name _____
Address _____
Telephone _____

9. Plans must be submitted in accordance with the Town of Enfield Site Plan Checklist (Copy attached).
10. Certification: The undersigned (owner—agent—developer) hereby certifies that the information contained herein is true and accurate to the personal information or belief of the undersigned.

Date: 3/6/19

Patrick Head
Owner—Agent—Developer

€ Code Enforcement Officer will check box if a Site Plan Review is needed and sign below:

Date: 3/6/19

Alan T. Tuttle
Code Enforcement Officer, Town of Enfield

Short Environmental Assessment Form

Part 1 - Project Information

Instructions for Completing

Part 1 – Project Information. The applicant or project sponsor is responsible for the completion of Part 1. Responses become part of the application for approval or funding, are subject to public review, and may be subject to further verification. Complete Part 1 based on information currently available. If additional research or investigation would be needed to fully respond to any item, please answer as thoroughly as possible based on current information.

Complete all items in Part 1. You may also provide any additional information which you believe will be needed by or useful to the lead agency; attach additional pages as necessary to supplement any item.

Part 1 – Project and Sponsor Information			
Name of Action or Project:			
Project Location (describe, and attach a location map): <i>1795 Mecklenburg rd</i>			
Brief Description of Proposed Action: <i>4 Unit Apartment Building - 8 BR Total</i>			
Name of Applicant or Sponsor: <i>Patrick Head</i>		Telephone: <i>607-793-0048</i>	
		E-Mail: <i>Headsexcavating@yahoo.com</i>	
Address: <i>149 E Enfield center rd</i>			
City/PO: <i>Ithaca</i>		State: <i>Ny</i>	Zip Code: <i>14850</i>
1. Does the proposed action only involve the legislative adoption of a plan, local law, ordinance, administrative rule, or regulation? If Yes, attach a narrative description of the intent of the proposed action and the environmental resources that may be affected in the municipality and proceed to Part 2. If no, continue to question 2.			NO <input checked="" type="checkbox"/>
2. Does the proposed action require a permit, approval or funding from any other government Agency? If Yes, list agency(s) name and permit or approval:			YES <input type="checkbox"/>
3. a. Total acreage of the site of the proposed action? b. Total acreage to be physically disturbed? c. Total acreage (project site and any contiguous properties) owned or controlled by the applicant or project sponsor?			NO <input checked="" type="checkbox"/>
			YES <input type="checkbox"/>
		<i>2.8</i> acres	
		<i>3/4</i> acres	
		<i>2.8</i> acres	
4. Check all land uses that occur on, are adjoining or near the proposed action:			
5. <input type="checkbox"/> Urban <input type="checkbox"/> Rural (non-agriculture) <input type="checkbox"/> Industrial <input type="checkbox"/> Commercial <input checked="" type="checkbox"/> Residential (suburban)			
<input type="checkbox"/> Forest <input type="checkbox"/> Agriculture <input type="checkbox"/> Aquatic <input type="checkbox"/> Other(Specify):			
<input type="checkbox"/> Parkland			

	NO	YES	N/A
5. Is the proposed action,			
a. A permitted use under the zoning regulations?	<input type="checkbox"/>	<input checked="" type="checkbox"/>	<input type="checkbox"/>
b. Consistent with the adopted comprehensive plan?	<input type="checkbox"/>	<input checked="" type="checkbox"/>	<input type="checkbox"/>
6. Is the proposed action consistent with the predominant character of the existing built or natural landscape?	<input type="checkbox"/>	<input checked="" type="checkbox"/>	
7. Is the site of the proposed action located in, or does it adjoin, a state listed Critical Environmental Area?	<input type="checkbox"/>	<input checked="" type="checkbox"/>	
If Yes, identify: _____			
8. a. Will the proposed action result in a substantial increase in traffic above present levels?	<input checked="" type="checkbox"/>	<input type="checkbox"/>	
b. Are public transportation services available at or near the site of the proposed action?	<input type="checkbox"/>	<input checked="" type="checkbox"/>	
c. Are any pedestrian accommodations or bicycle routes available on or near the site of the proposed action?	<input checked="" type="checkbox"/>	<input type="checkbox"/>	
9. Does the proposed action meet or exceed the state energy code requirements?	<input type="checkbox"/>	<input checked="" type="checkbox"/>	
If the proposed action will exceed requirements, describe design features and technologies: _____ _____			
10. Will the proposed action connect to an existing public/private water supply?	<input checked="" type="checkbox"/>	<input checked="" type="checkbox"/>	
If No, describe method for providing potable water: <u>existing well</u>			
11. Will the proposed action connect to existing wastewater utilities?	<input checked="" type="checkbox"/>	<input checked="" type="checkbox"/>	
If No, describe method for providing wastewater treatment: _____			
12. a. Does the project site contain, or is it substantially contiguous to, a building, archaeological site, or district which is listed on the National or State Register of Historic Places, or that has been determined by the Commissioner of the NYS Office of Parks, Recreation and Historic Preservation to be eligible for listing on the State Register of Historic Places?	<input checked="" type="checkbox"/>	<input type="checkbox"/>	
b. Is the project site, or any portion of it, located in or adjacent to an area designated as sensitive for archaeological sites on the NY State Historic Preservation Office (SHPO) archaeological site inventory?	<input checked="" type="checkbox"/>	<input type="checkbox"/>	
13. a. Does any portion of the site of the proposed action, or lands adjoining the proposed action, contain wetlands or other waterbodies regulated by a federal, state or local agency?	<input checked="" type="checkbox"/>	<input type="checkbox"/>	
b. Would the proposed action physically alter, or encroach into, any existing wetland or waterbody?	<input checked="" type="checkbox"/>	<input type="checkbox"/>	
If Yes, identify the wetland or waterbody and extent of alterations in square feet or acres: _____ _____ _____			

14. Identify the typical habitat types that occur on, or are likely to be found on the project site. Check all that apply:

Shoreline Forest Agricultural/grasslands Early mid-successional

Wetland Urban Suburban

15. Does the site of the proposed action contain any species of animal, or associated habitats, listed by the State or Federal government as threatened or endangered?	NO	YES
	<input checked="" type="checkbox"/>	<input type="checkbox"/>
16. Is the project site located in the 100-year flood plan?	NO	YES
	<input checked="" type="checkbox"/>	<input type="checkbox"/>
17. Will the proposed action create storm water discharge, either from point or non-point sources? If Yes,	NO	YES
	<input checked="" type="checkbox"/>	<input type="checkbox"/>
a. Will storm water discharges flow to adjacent properties?	<input checked="" type="checkbox"/>	<input type="checkbox"/>
b. Will storm water discharges be directed to established conveyance systems (runoff and storm drains)?	<input checked="" type="checkbox"/>	<input type="checkbox"/>
If Yes, briefly describe: _____ _____		
18. Does the proposed action include construction or other activities that would result in the impoundment of water or other liquids (e.g., retention pond, waste lagoon, dam)? If Yes, explain the purpose and size of the impoundment: _____ _____	NO	YES
	<input checked="" type="checkbox"/>	<input type="checkbox"/>
19. Has the site of the proposed action or an adjoining property been the location of an active or closed solid waste management facility? If Yes, describe: _____ _____	NO	YES
	<input checked="" type="checkbox"/>	<input type="checkbox"/>
20. Has the site of the proposed action or an adjoining property been the subject of remediation (ongoing or completed) for hazardous waste? If Yes, describe: _____ _____	NO	YES
	<input checked="" type="checkbox"/>	<input type="checkbox"/>

I CERTIFY THAT THE INFORMATION PROVIDED ABOVE IS TRUE AND ACCURATE TO THE BEST OF MY KNOWLEDGE

Applicant/sponsor/name: Patrick Head Date: 3/6/19

Signature: *Patrick Head* Title: _____

Project: _____

Date: _____

3-6-19

Short Environmental Assessment Form
Part 2 - Impact Assessment

Part 2 is to be completed by the Lead Agency.

Answer all of the following questions in Part 2 using the information contained in Part 1 and other materials submitted by the project sponsor or otherwise available to the reviewer. When answering the questions the reviewer should be guided by the concept "Have my responses been reasonable considering the scale and context of the proposed action?"

	No, or small impact may occur	Moderate to large impact may occur
1. Will the proposed action create a material conflict with an adopted land use plan or zoning regulations?	<input checked="" type="checkbox"/>	<input type="checkbox"/>
2. Will the proposed action result in a change in the use or intensity of use of land?	<input checked="" type="checkbox"/>	<input type="checkbox"/>
3. Will the proposed action impair the character or quality of the existing community?	<input checked="" type="checkbox"/>	<input type="checkbox"/>
4. Will the proposed action have an impact on the environmental characteristics that caused the establishment of a Critical Environmental Area (CEA)?	<input checked="" type="checkbox"/>	<input type="checkbox"/>
5. Will the proposed action result in an adverse change in the existing level of traffic or affect existing infrastructure for mass transit, biking or walkway?	<input checked="" type="checkbox"/>	<input type="checkbox"/>
6. Will the proposed action cause an increase in the use of energy and it fails to incorporate reasonably available energy conservation or renewable energy opportunities?	<input checked="" type="checkbox"/>	<input type="checkbox"/>
7. Will the proposed action impact existing:	<input checked="" type="checkbox"/>	<input type="checkbox"/>
a. public / private water supplies?	<input checked="" type="checkbox"/>	<input type="checkbox"/>
b. public / private wastewater treatment utilities?	<input checked="" type="checkbox"/>	<input type="checkbox"/>
8. Will the proposed action impair the character or quality of important historic, archaeological, architectural or aesthetic resources?	<input checked="" type="checkbox"/>	<input type="checkbox"/>
9. Will the proposed action result in an adverse change to natural resources (e.g., wetlands, waterbodies, groundwater, air quality, flora and fauna)?	<input checked="" type="checkbox"/>	<input type="checkbox"/>
10. Will the proposed action result in an increase in the potential for erosion, flooding or drainage problems?	<input checked="" type="checkbox"/>	<input type="checkbox"/>
11. Will the proposed action create a hazard to environmental resources or human health?	<input checked="" type="checkbox"/>	<input type="checkbox"/>

Project: _____

Date: _____

Short Environmental Assessment Form

Part 3 Determination of Significance

For every question in Part 2 that was answered "moderate to large impact may occur", or if there is a need to explain why a particular element of the proposed action may or will not result in a significant adverse environmental impact, please complete Part 3. Part 3 should, in sufficient detail, identify the impact, including any measures or design elements that have been included by the project sponsor to avoid or reduce impacts. Part 3 should also explain how the lead agency determined that the impact may or will not be significant. Each potential impact should be assessed considering its setting, probability of occurring, duration, irreversibility, geographic scope and magnitude. Also consider the potential for short-term, long-term and cumulative impacts.

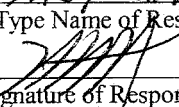
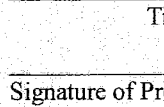
<input type="checkbox"/>	Check this box if you have determined, based on the information and analysis above, and any supporting documentation, that the proposed action may result in one or more potentially large or significant adverse impacts and an environmental impact statement is required.
<input checked="" type="checkbox"/>	Check this box if you have determined, based on the information and analysis above, and any supporting documentation, that the proposed action will not result in any significant adverse environmental impacts.
<u>ENFIELD PLANNING BOARD</u>	<u>3-6-19</u>
Name of Lead Agency	Date
<u>HENRY HANSTEN</u>	<u>CO - CHAIR</u>
Print or Type Name of Responsible Officer in Lead Agency	Title of Responsible Officer
	
Signature of Responsible Officer in Lead Agency	Signature of Preparer (if different from Responsible Officer)

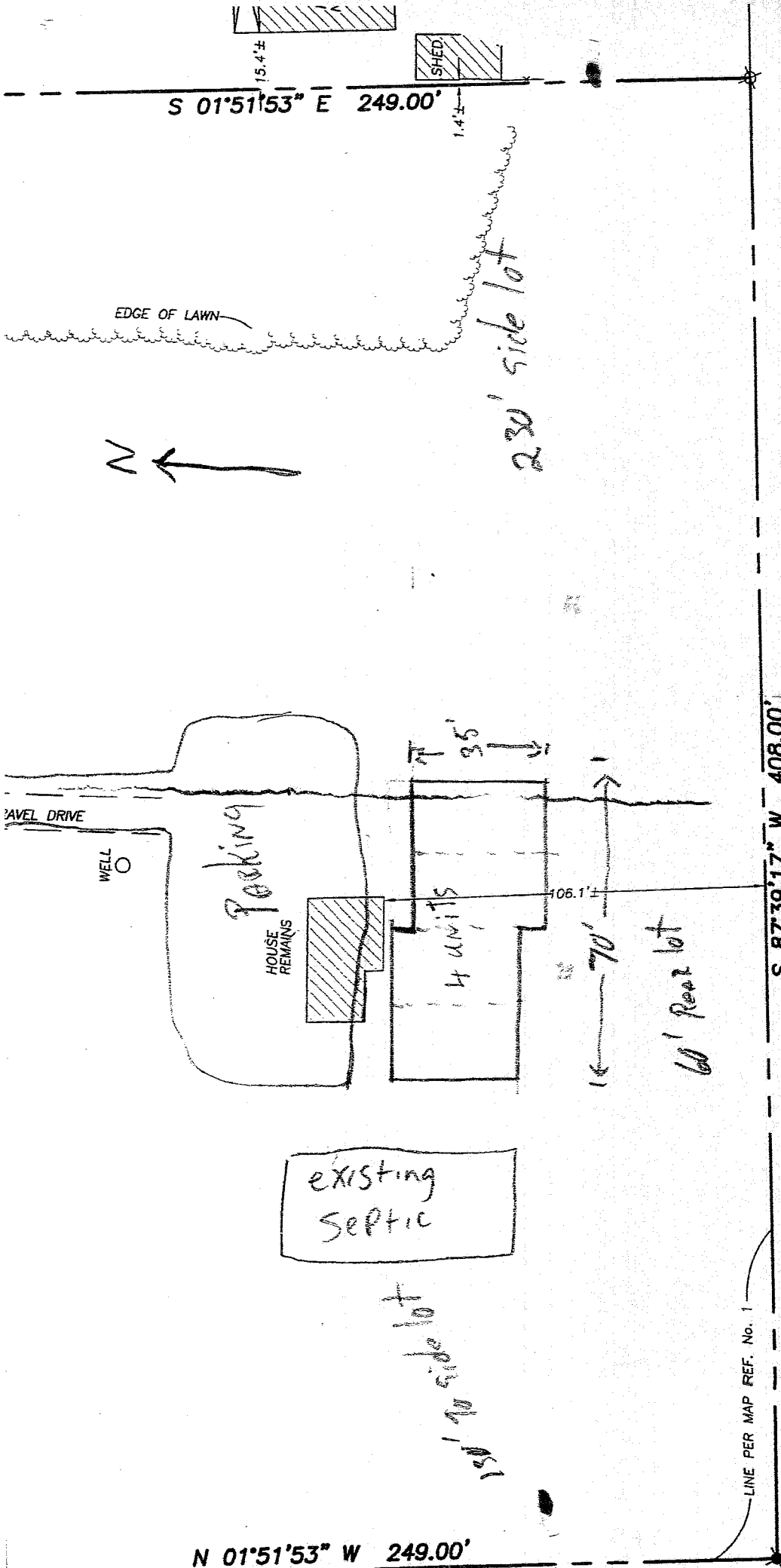

NOTE:
THIS SURVEY MAP PREPARED WITHOUT
BENEFIT OF AN ABSTRACT OF TITLE
PROVIDED, SUBJECT TO ANY STATE
FACT THAT AN UPDATED ABSTRACT OF
TITLE MAY SHOW.

MAP REFERENCES:
1.) "MAP OF SURVEY LANDS OF JOHN A. & ALICE T.
NENO..." DATED 8/30/2006 BY ROBERT RUSSELL.
2.) "SURVEY MAP OF 1777 MECKLENBURG ROAD..."
DATED 2/20/1996 BY KENNETH BAKER.

JRB PARTNERS, LLC (R.O.)
590616-001
TAX MAP No. 9-1-11

TITLE:

SURVEY MAP

NO. 1795 MECKLENBURG ROAD

TOWN OF ENFIELD, TOMPKINS COUNTY, NEW YORK

T. G. MILLER P.C.
ENGINEERS AND SURVEYORS
203 NORTH AURORA STREET
ITHACA, NEW YORK 14850

New York State License
I hereby delineates an
I or under my direct
encroachments either
shown hereon.

LINE PER MAP REF. No. 1

N 01°51'53" W 249.00'

S 87°39'17" W 408.00'

S 01°51'53" E 249.00'